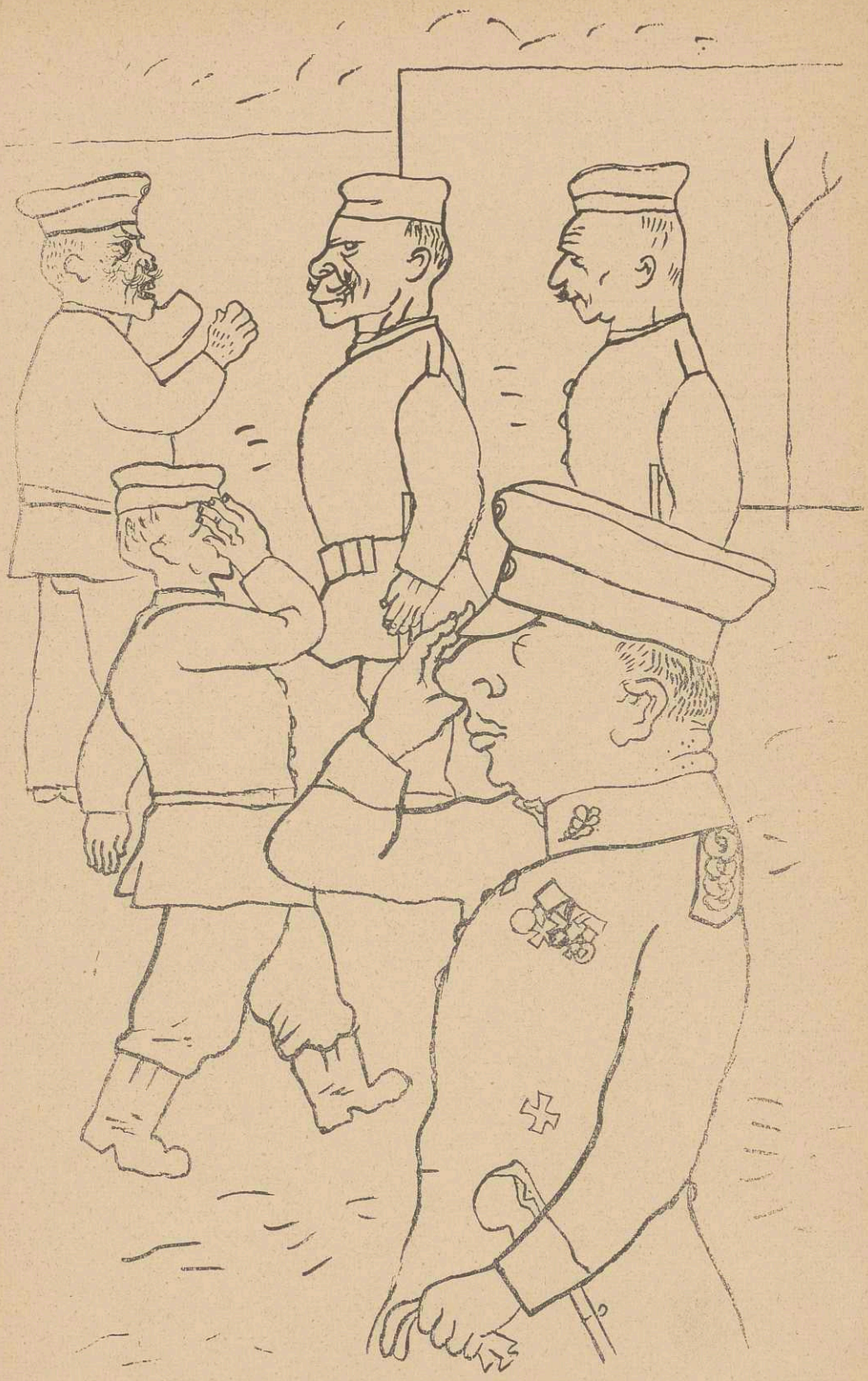

Der deutsche Gedanke in der Welt