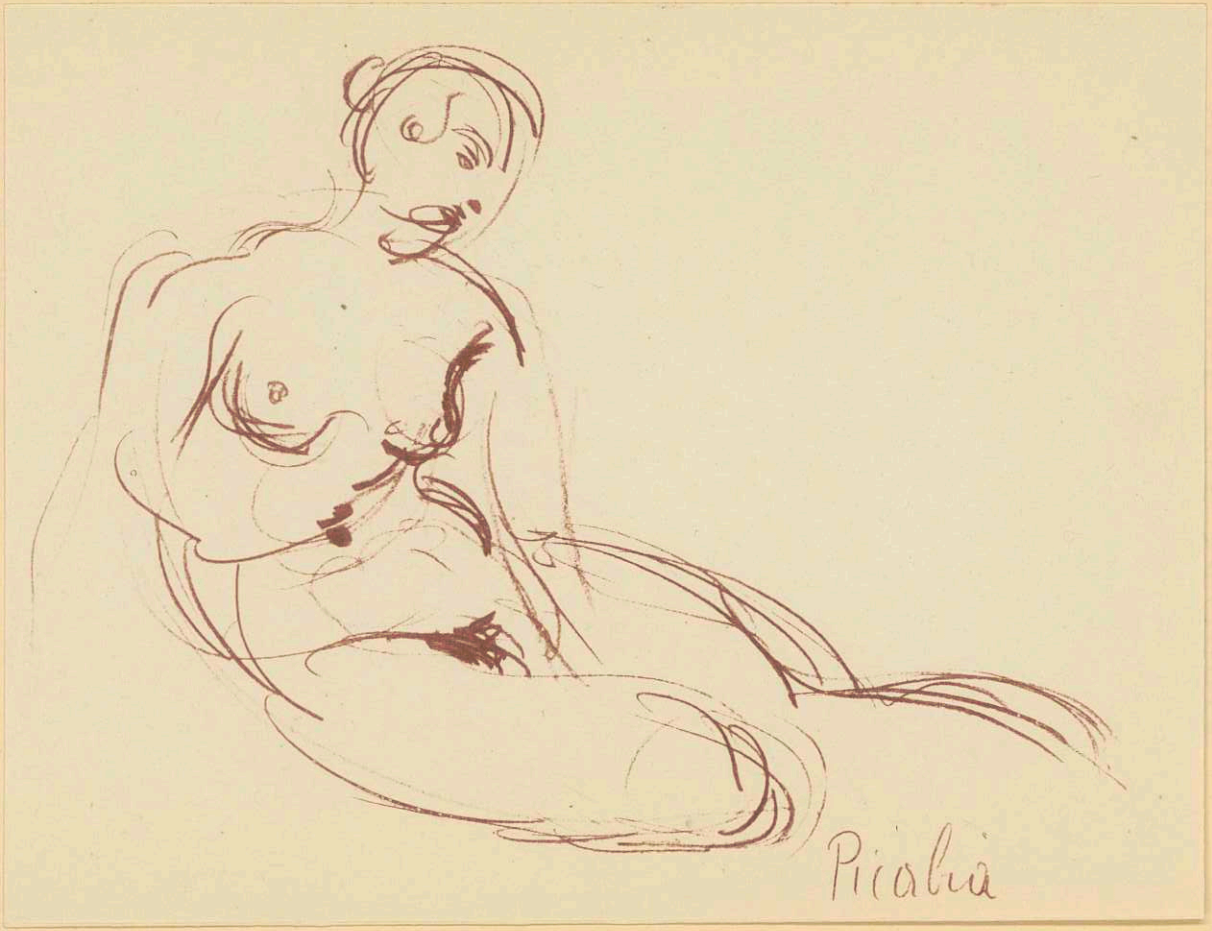
Picabia