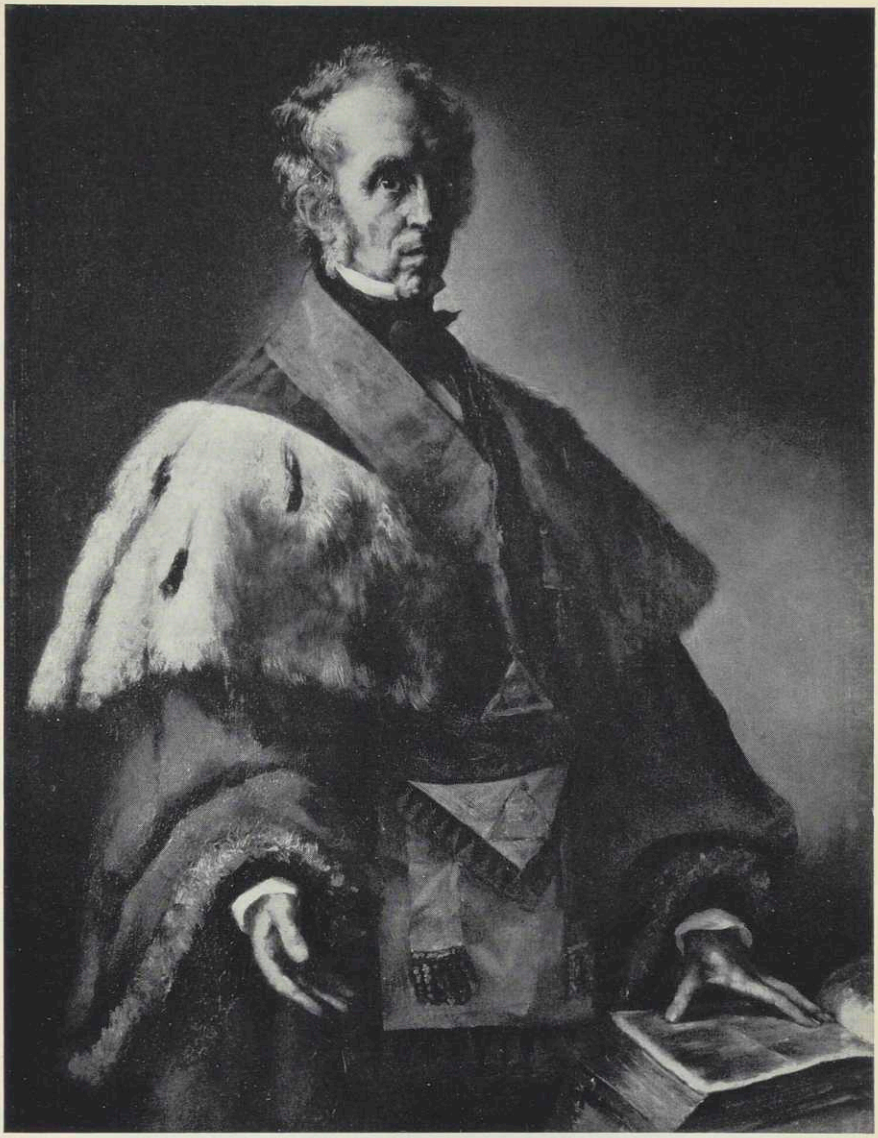

Frank Buchser . Bildnis eines Freimaurers . 1854