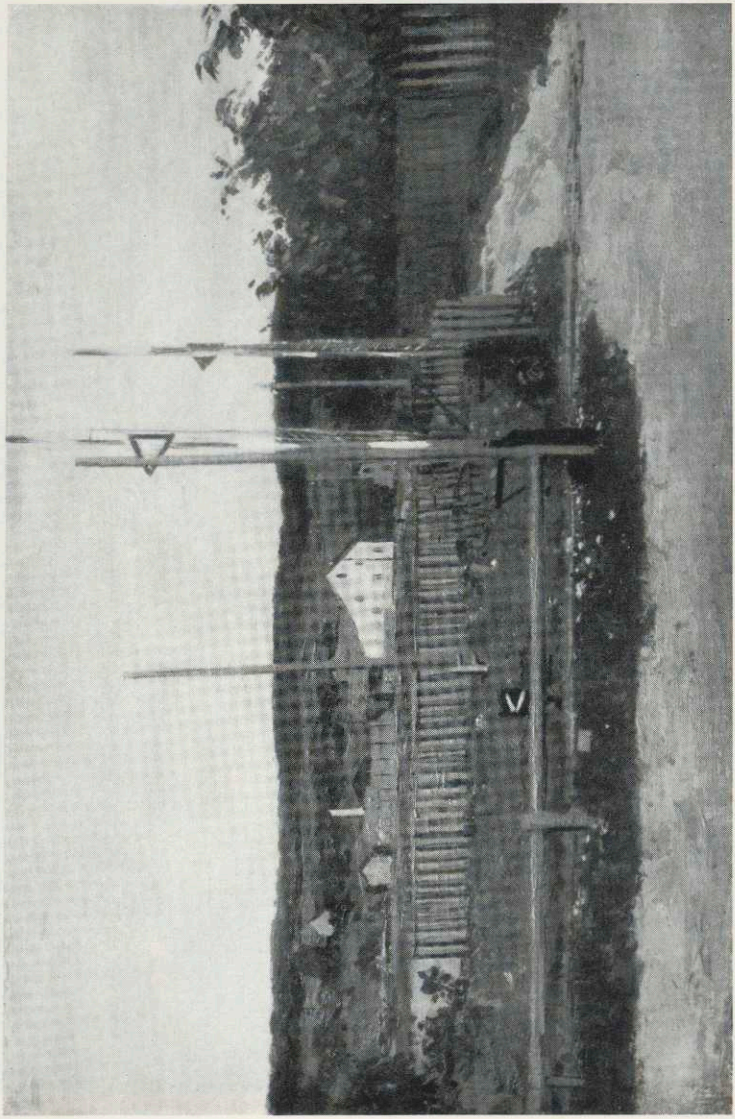

Tafel 13

Franz Opitz
Bahnübergang