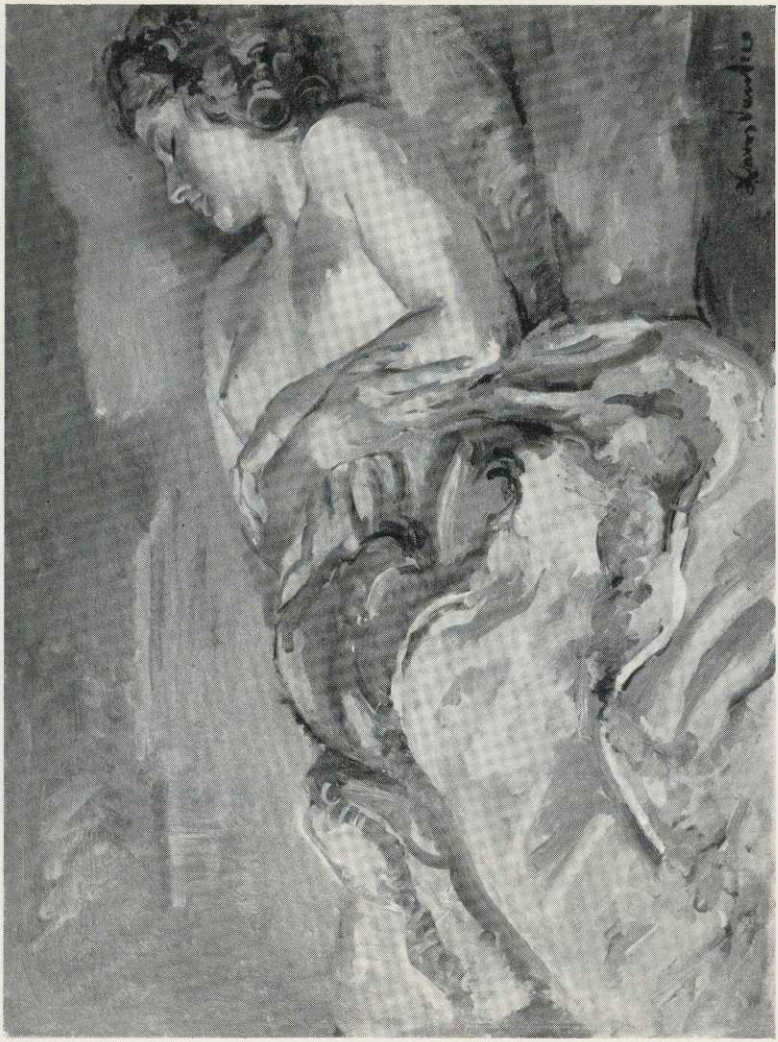

Tafel 20

Hans Vautier
Schlafende