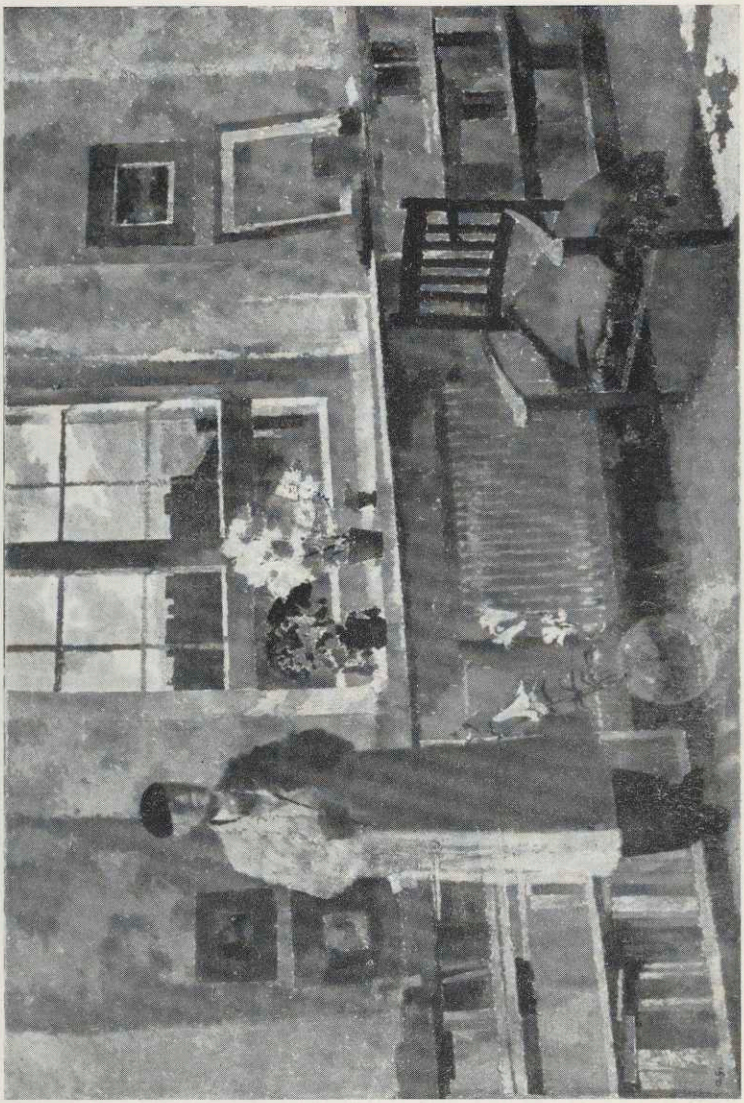

Mein Atelier — Augusto Giacometti