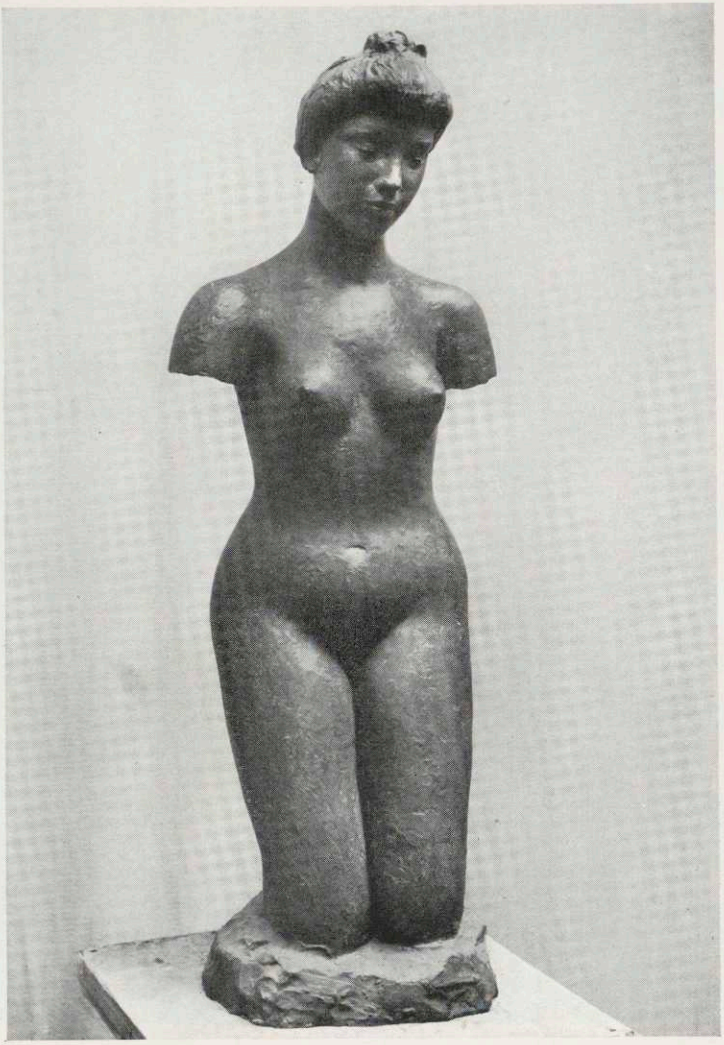

Dreiviertelsfigur Hermann Hubacher