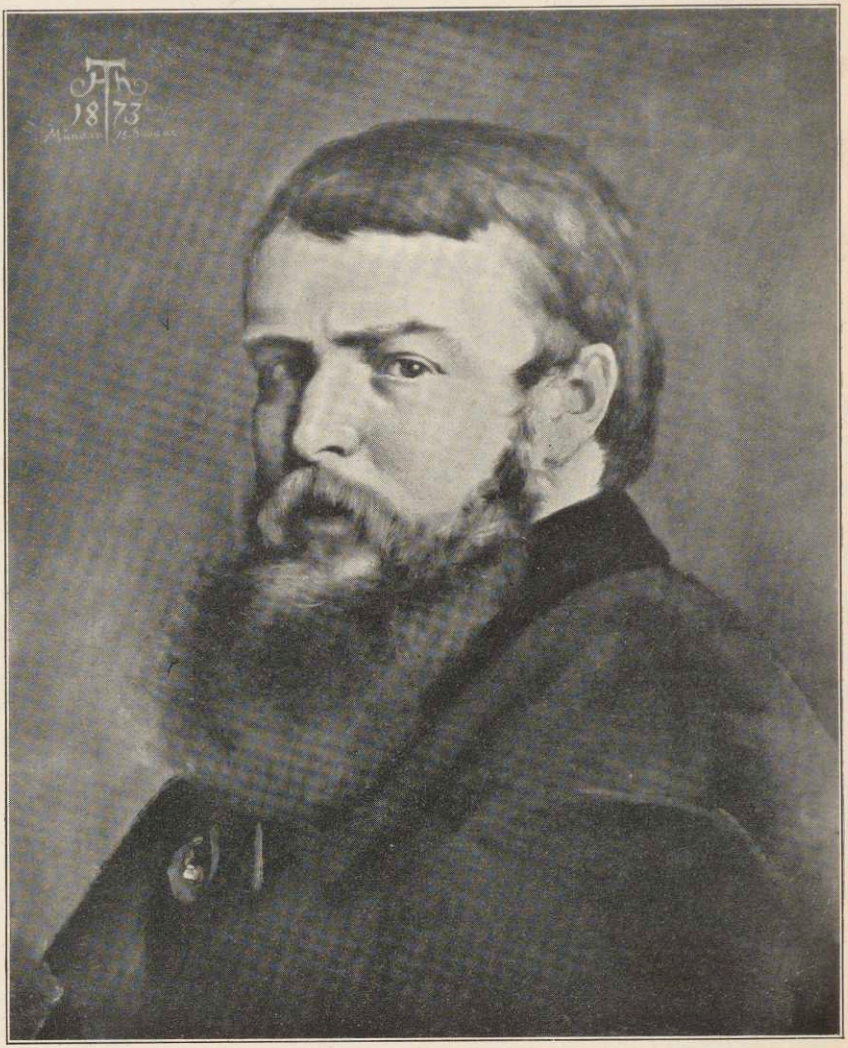

SELBSTBILDNIS 1873