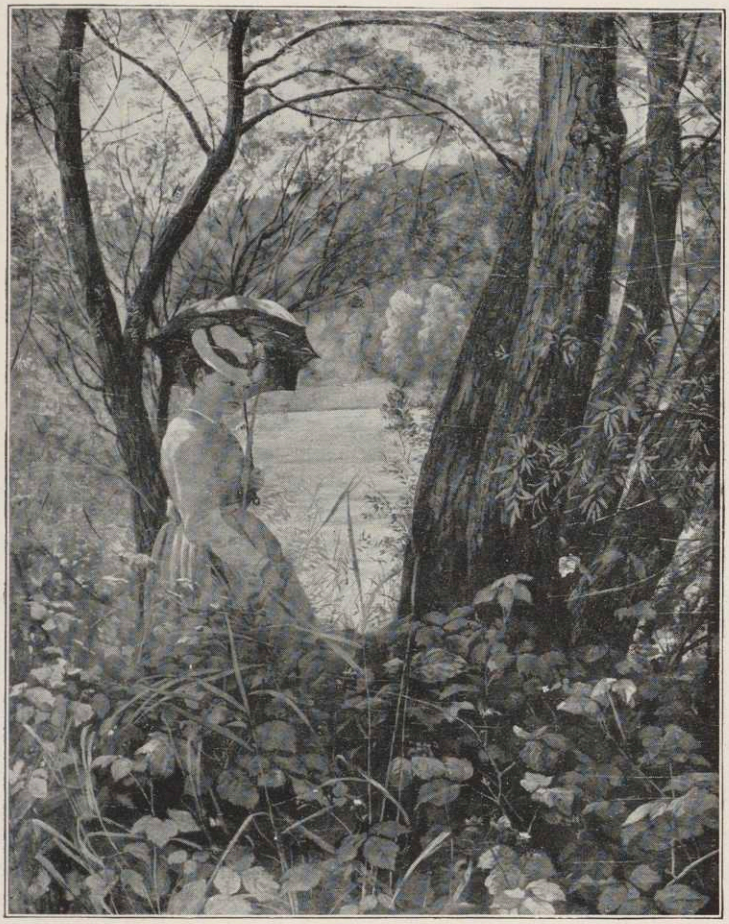

IM SONNENSCHEIN 1869