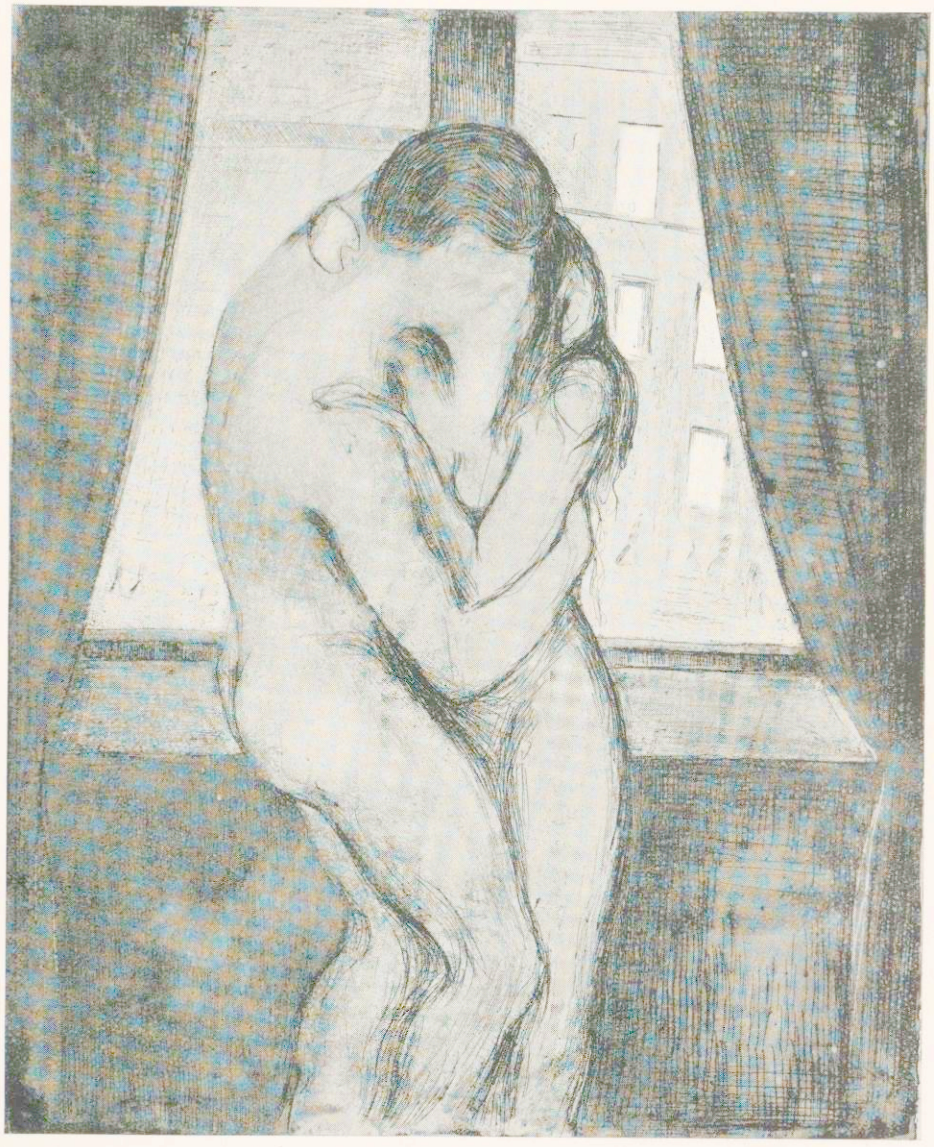

DER KUSS, 1895

KATALOG NR. 94