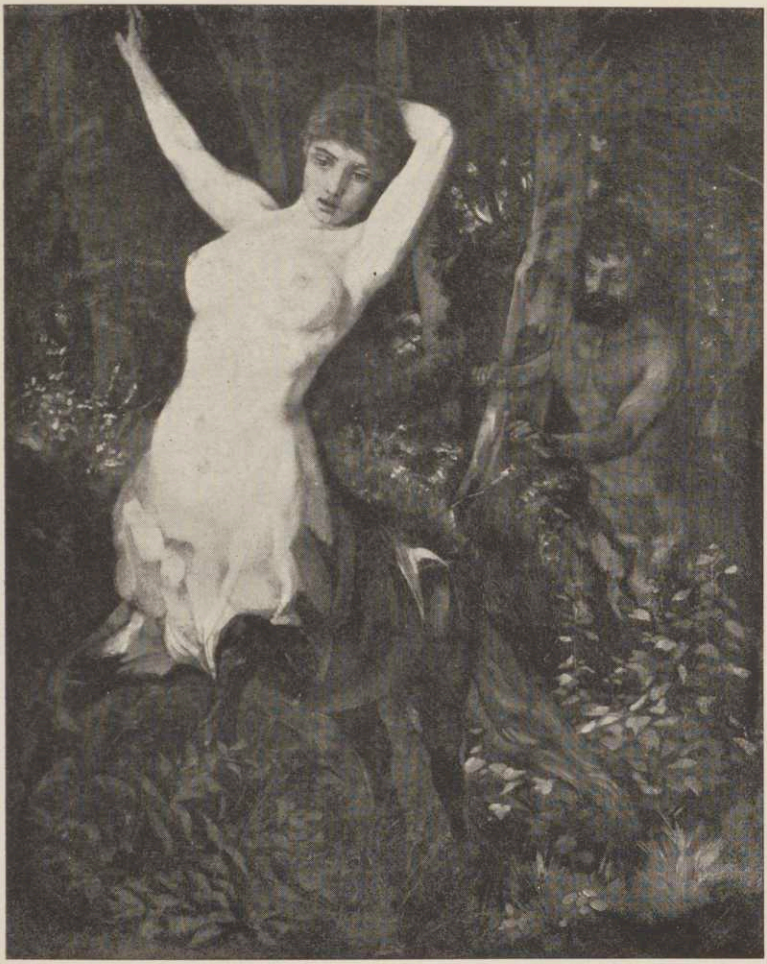

WILHELM TRÜBNER KENTAURIN UND SATYR