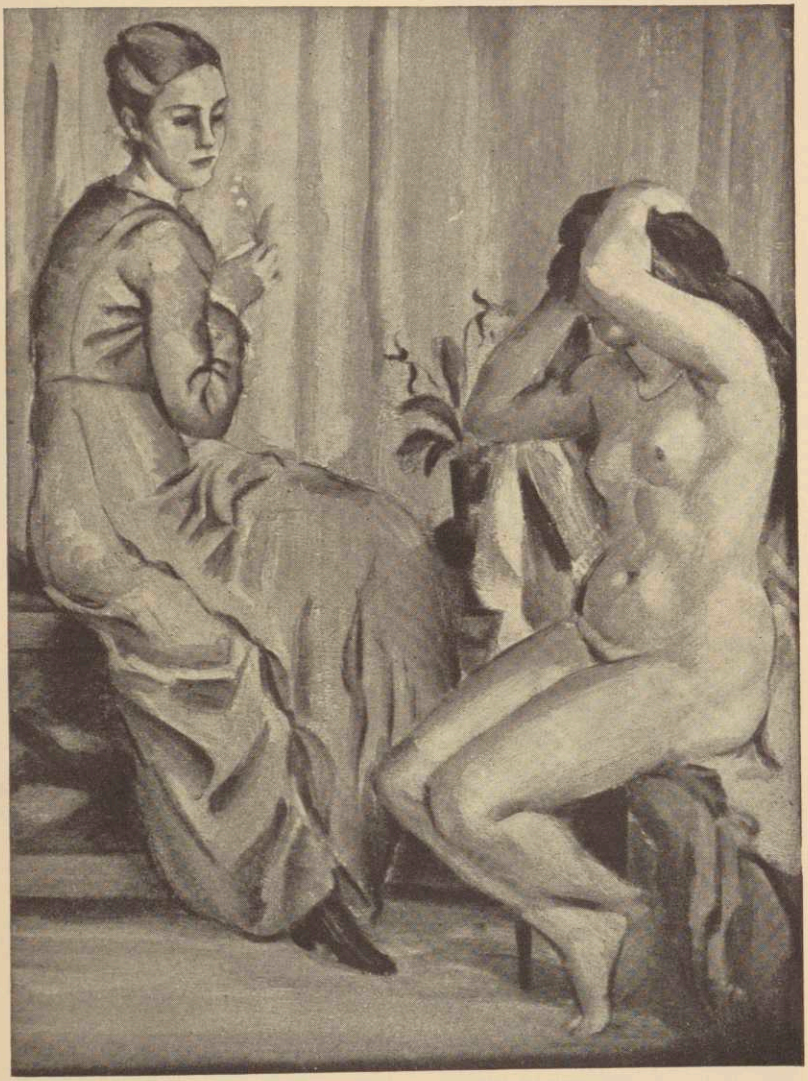

Wilhelm Hartung Kat.-No. 174 Zwei Mädchen