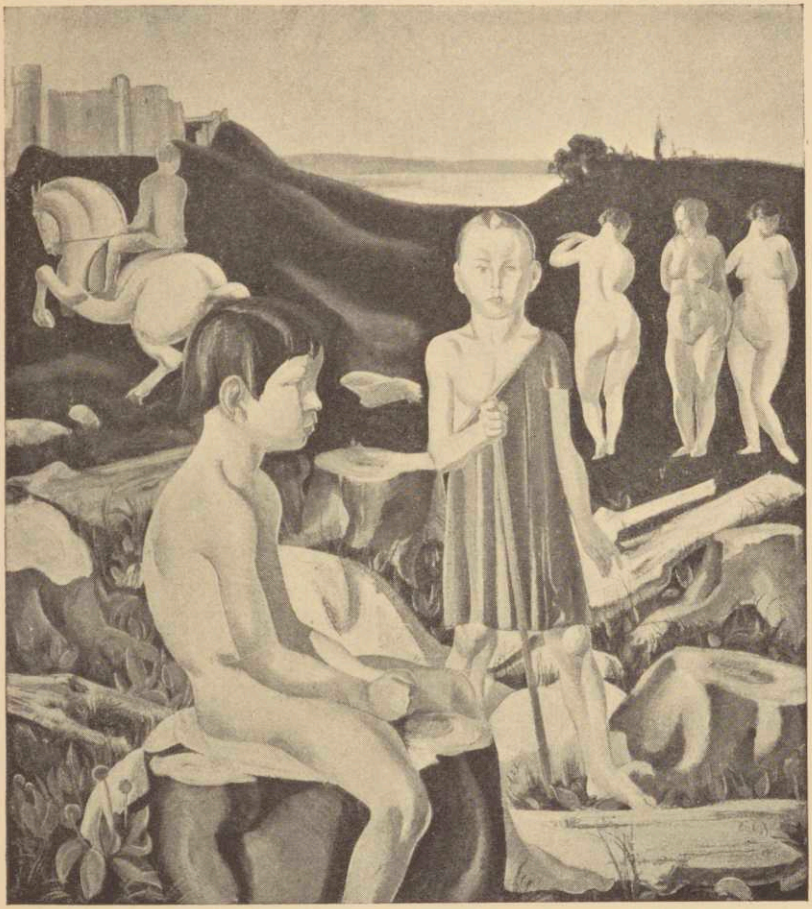

Ernst Georg Rüegg Kat.-No. 316 Die ferne Burg