23. Waldfest Adlisberg, I a

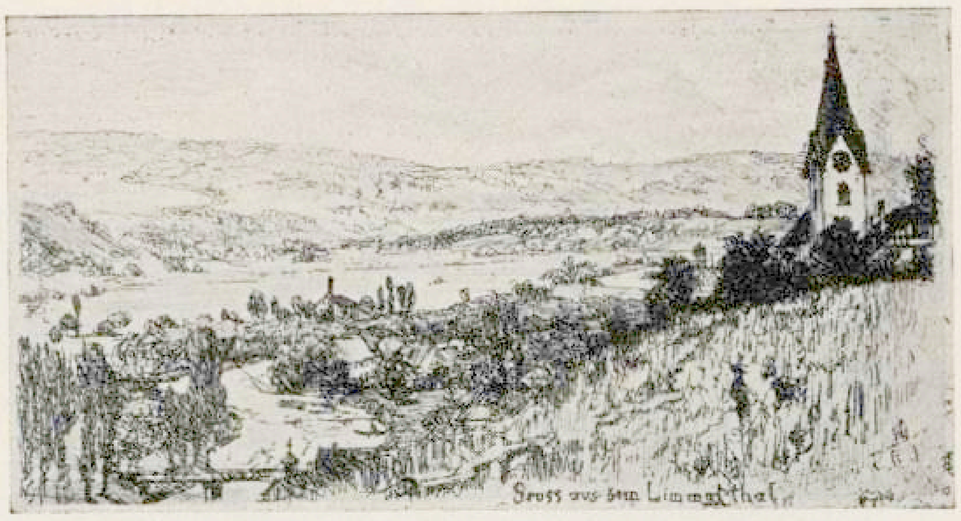

26. Limmattal, I a

28. Mulattenkopf, I a

27. Negerkopf, I a

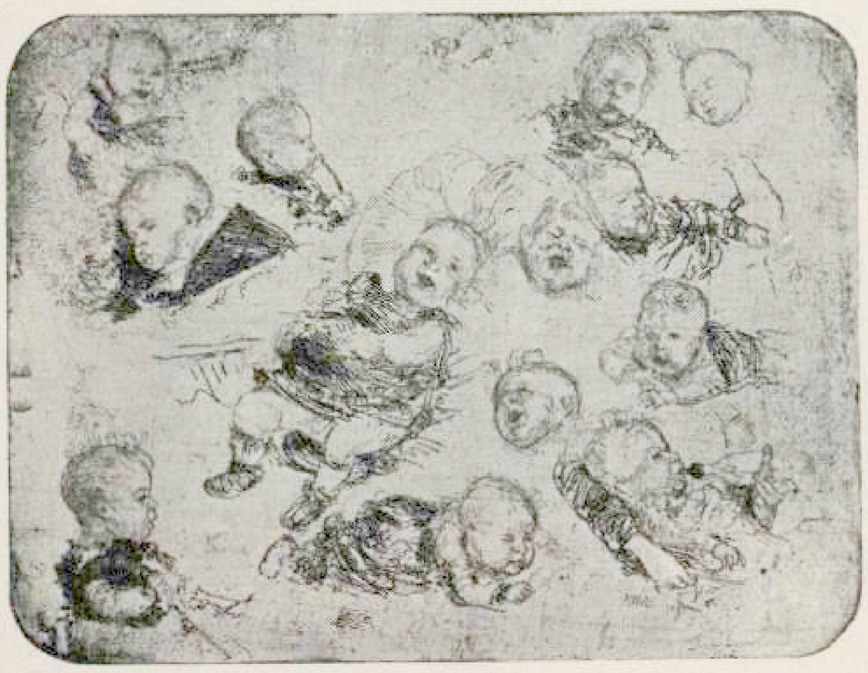

31. Kinderköpfe, I a

30. Frühling, II a